

SURVEY OF PART OF THE EAST HALF OF THE SOUTHEAST
 QUARTER OF SECTION 11, TOWNSHIP 5 NORTH, RANGE 6 EAST,
 NAPOLEON TOWNSHIP, CITY OF NAPOLEON
 HENRY COUNTY, OHIO

for: Napoleon Lumber Company

Foster Canning Co.

The zoning administrator
 of the City of Napoleon,
 Ohio, hereby approves
 this transfer of property
 under the exception
 regulation of Section
 14.7 of the Napoleon
 Subdivision Control
 Ordinance.

Date: 11/9/79
[Signature]
 Zoning Administrator

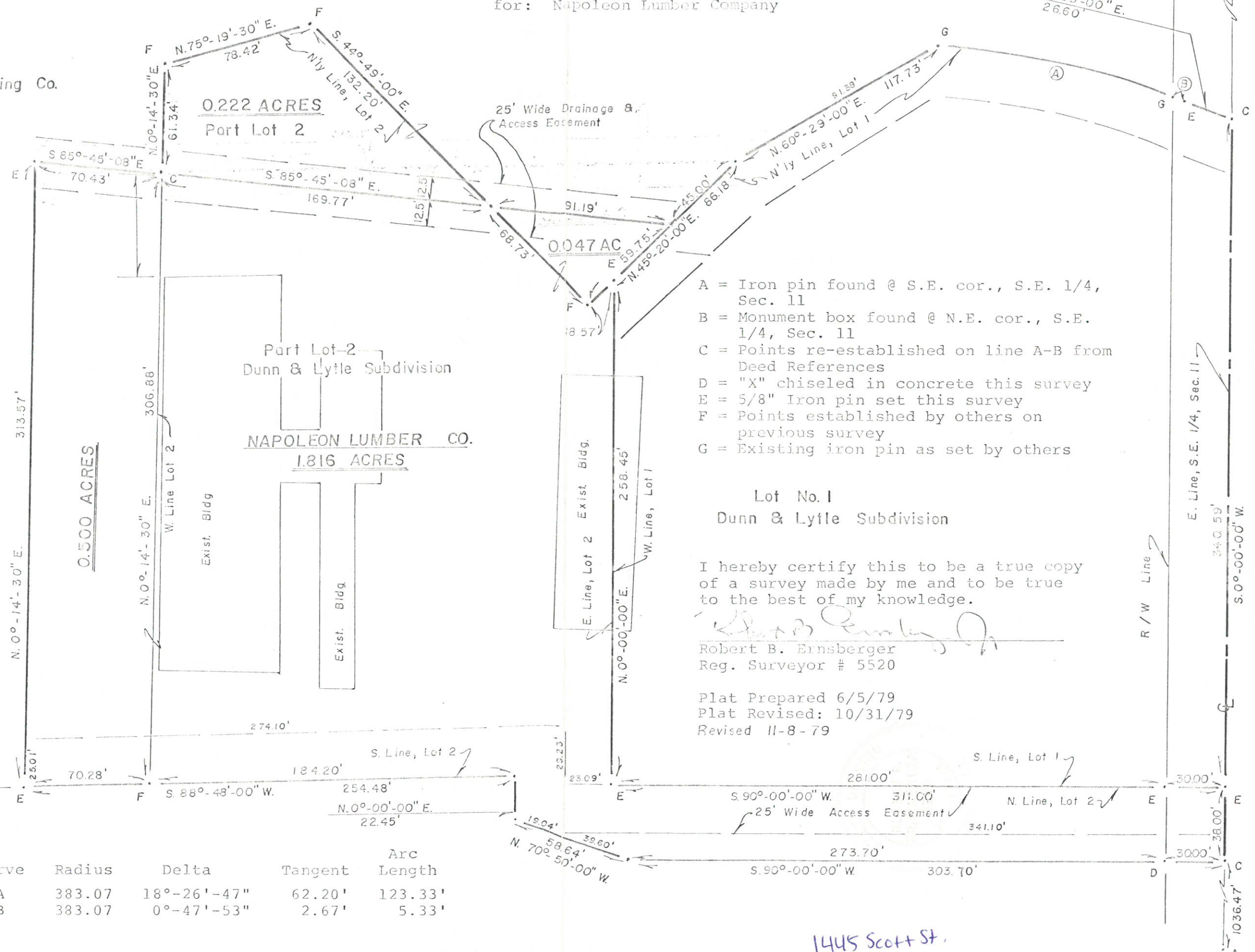

- A = Iron pin found @ S.E. cor., S.E. 1/4, Sec. 11
- B = Monument box found @ N.E. cor., S.E. 1/4, Sec. 11
- C = Points re-established on line A-B from Deed References
- D = "X" chiseled in concrete this survey
- E = 5/8" Iron pin set this survey
- F = Points established by others on previous survey
- G = Existing iron pin as set by others

Lot No. 1
 Dunn & Lytle Subdivision

I hereby certify this to be a true copy
 of a survey made by me and to be true
 to the best of my knowledge.

[Signature]
 Robert B. Ernsberger
 Reg. Surveyor # 5520

Plat Prepared 6/5/79
 Plat Revised: 10/31/79
 Revised 11-8-79

Curve	Radius	Delta	Tangent	Arc Length
A	383.07	18°-26'-47"	62.20'	123.33'
B	383.07	0°-47'-53"	2.67'	5.33'

Scale 1" = 50'

1445 Scott St.